

Garmin Inreach Explorer+

Apakah fungsi dari produk Inreach Garmin?

1. Tracking System yang dapat dilihat dengan App Smartphone ataupun web Base.
2. Mengirim pesan berupa sms, email ataupun posting di media sosial.
3. SOS
4. Fungsi tracker dan menyimpan lokasi

Cara Aktifasi

Untuk mengaktifkan Garmin Inreach, berikut langkah-langkahnya:

1. Nyalakan Garmin Inreach, ikuti perintah dalam layar.
2. Catat kode IMEI & Author..
3. Pada PC/Komputer yang terhubung internet, buka situs:
<https://inreach.garmin.com/>
4. Klik pada inReach

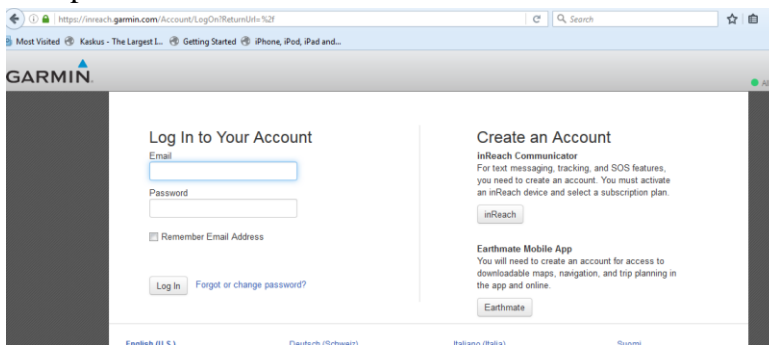

5. Masukkan kode IMEI & Author.. sesuai dengan yang ditampilkan pada layar Garmin inReach Explorer, Check list pada pernyataan dibawahnya dan pilih negara sesuai negara pengguna. Jika sudah klik NEXT.

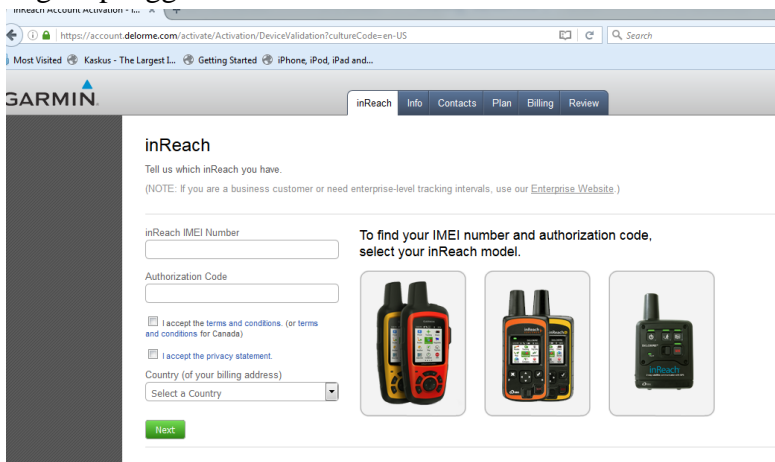

6. Masukkan data diri untuk kontak darurat.

Emergency Contacts

If you activate SOS on your inReach, emergency services will use your contact information first. They will then contact the people you list. Therefore, it is best to enter completely unique information from your own below. All fields required unless noted.

We recommend that you tell these people that they are listed as your emergency contacts and inform them about your travel plans.

Primary Contact	Secondary Contact
First Name <input type="text" value="Bli"/>	First Name <input type="text" value="Chandra"/> First Name field is required.
Last Name <input type="text" value="Nyoman"/>	Last Name <input type="text" value="Gunawan"/> Last Name field is required.
Home/Work Phone <input type="text" value="08123456789"/> Invalid Phone Number	Home/Work Phone <input type="text" value="08123456789"/> Home/Work Phone field is required.
Country <input type="text" value="Singapore (+65)"/>	Country <input type="text" value="Indonesia (+62)"/>
Alternate Phone (Not Required) <input type="text"/>	Alternate Phone (Not Required) <input type="text"/>
Select a Calling Code <input type="text"/>	Select a Calling Code <input type="text"/>
Email Address (Not Required) <input type="text" value="inreachbinyoman@gmail.com"/>	Email Address (Not Required) <input type="text" value="inreachbinyoman@gmail.com"/>
Relationship <input type="text" value="Coworker"/>	Relationship <input type="text" value="Friend"/> Relationship field is required.

7. Pilih paket yang diinginkan, lalu klik NEXT

GARMIN inReach Info Contacts Plan Billing Review inreachhendrawajaya@gmail.com

Select a Service Plan

An active satellite subscription is required to use inReach.

Contract Plans	Freedom Plans
Lower monthly fees are ideal for people using their inReach all year long, or who want the peace of mind of having a continuously active SOS device. <ul style="list-style-type: none">12-month contract.Lower monthly fees.Upgrade your plan at any time for free.Downgrade your plan at any time for \$24.95 USD.Initial account activation fee of \$19.95 USD. <input type="button" value="Select Contract"/>	Pay for satellite airtime service when you need it with a 30-day minimum commitment. Change plans or suspend service at no charge. <ul style="list-style-type: none">Ideal for seasonal or occasional use.Upgrade or downgrade your plan for free.Suspend your service when you do not need it.Minimum 30-day commitment when you suspend service.Annual freedom program fee of \$24.95 USD. <input type="button" value="Selected"/> 1

Select one of the plan types.

Then select a service plan.

Safety Plan	Recreation Plan	Expedition Plan	Extreme Plan
(\$24.95 USD yearly fee) <input type="button" value="Select"/> \$14.95 USD/Month*	(\$24.95 USD yearly fee) <input type="button" value="Select"/> \$34.95 USD/Month*	(\$24.95 USD yearly fee) <input type="button" value="Select"/> \$64.95 USD/Month*	(\$24.95 USD yearly fee) <input type="button" value="Select"/> \$99.95 USD/Month* 2
What's Included <ul style="list-style-type: none">Unlimited SOS10 text messagesUnlimited Preset messagesPay per tracking point	What's Included <ul style="list-style-type: none">Unlimited SOS40 text messagesUnlimited Preset messagesUnlimited 10-minute tracking	What's Included <ul style="list-style-type: none">Unlimited SOSUnlimited text messagesUnlimited Preset messagesUnlimited 10-minute tracking	What's Included <ul style="list-style-type: none">Unlimited SOSUnlimited text messagesUnlimited Preset messagesUnlimited 2-minute tracking

*Applicable taxes and fees not included.

8. Pilihan lain dengan tambahan biaya jika anda menginginkan panggilan darurat terhubung dengan konten yang dimaksud. Semisal rumah sakit dll. Jika sudah klik NEXT.

SOS Features
Extend your coverage in an emergency.

GEOS Emergency Response Coordination
Global, 24/7 monitoring and emergency dispatch.
When you activate SOS on your inReach, there is a person on the other end who will communicate with you and coordinate with the proper responders in your location. They will stay in communication with you until your situation is resolved. (Note: This benefit is available to anyone using your inReach.)
Included Included with all service plans

Additional GEOS Search & Rescue Benefit Program
Provides up to \$100,000.00 USD in search and rescue resources.
This special program can insulate you from significant financial impact by providing additional search and rescue (SAR) resources that may be necessary to aid in your rescue. These resources may not be readily available to local responders (including specialized personnel, special vehicles, and equipment). The benefit gives you access to up to \$100,000.00 USD in any one year with a single incident limit of \$50,000.00 USD. In some countries, there is a charge for SAR, or there may be no official agency willing or able to respond. The GEOS SAR benefit can help. (Note: This prepaid annual benefit is for you and does not cover someone else using your inReach.)
Select \$17.95 USD/Year Details

GEOS Worldwide Medical Evacuation
In the event of a hospital stay, be transported to the hospital of your choice anywhere in the world.
This is a single, life-saving source for medical evacuation and emergency assistance. The program provides up to \$1,000,000.00 USD to pay for emergency medical evacuation expenses. You will be transported in a medically equipped and staffed aircraft from an incident location anywhere in the world to the nearest medical facility, and then to a hospital near your home. The service is available if you are 99 miles or more away from home. (Note: This benefit is for you and does not cover someone else using your inReach.)
Select \$129.95 USD/Year* U.S. and Canada Coverage Details
Select \$175.00 USD/Year* International Coverage: Details
*Applicable taxes and fees not included.
Next

9. Selanjutnya, akan muncul menu pembayaran. Untuk pembayaran hanya bisa dilakukan dengan kartu kredit.

Isi data kartu kredit dan alamat pengiriman tagihan. Jika sudah Klik NEXT

Billing
All fields required unless noted.

Summary of Charges
\$99.95 USD (recurring charge)
\$0.00 USD (one-time activation)
\$24.95 USD (yearly fee)
Billing Frequency: Monthly
Recurring Billing: Enabled

Credit Card
Name on Card
Card Number
Expiration M
Expiration Year
Verification Code
 I authorize recurring monthly billing for this account.
Your credit card statement will show a charge from Garmin Europe, LTD +44-238052400.

Prepayment (optional)
Instead of monthly payments for your recurring charges, prepay for your expected usage. Note: after your prepayment is depleted, your credit card will be charged for any balance due, unless another prepayment is applied to your account.
\$ 0.00

Billing Address
 Same As Primary Address
Note: This billing address must match what is on your credit card statement.
First Name
Last Name
Address
City
State: Jawa Barat
Postal Code: 16157
Country: Indonesia
Next

For Billing Assistance
DeLorme Customer Service
1.800.561.5105 (US)
+1.207.847.1165 (International)
<http://www.garmin.com/contactUs/>
3 DeLorme Drive
Suite 200
Yarmouth, ME 04096
USA
powered by Google

10. Setelah pengisian data lengkap, maka akan muncul informasi berikut:

Review
Check for accuracy, and use the edit links to make changes.

inReach IMEI [Redacted] Authorization Code 15363	Plan Freedom Extreme Plan \$99.95 USD/Month What's Included <ul style="list-style-type: none">• Unlimited SOS• Unlimited text messages• Unlimited Pre-set messages• Unlimited 2-minute tracking	Email & Password Email [Redacted] Password *****
Your Information Name [Redacted] Address Jalan Cibuntan 5 [Redacted] ID [Redacted] Phone Numbers [Redacted] Time Zone SE Asia Standard Time Gender Male Date of Birth 11/26/1966 Country of Citizenship ID	Emergency Contact 1 Name Bli Nyoman Home/Work Phone [Redacted] Mobile Phone [Redacted] Email inreachbliNyoman@gmail.com Relationship Friend	Emergency Contact 2 Name Chandra Gunawan Home/Work Phone [Redacted] Mobile Phone [Redacted] Email [Redacted]@gmail.com Relationship Friend
Billing Address Name [Redacted] Address Jalan Malaka 2 no 35 Bnd Malaka [Redacted] ID [Redacted]	Credit Card Card Type Visa Card Number [Redacted] Name on Card [Redacted] Expiration Month [Redacted] Expiration Year [Redacted]	Summary of Charges \$99.95 USD (recurring charge) \$24.95 USD (yearly fee) Billing Frequency: Monthly Contract Duration: Month-to-Month Recurring Billing: Enabled <small>*Applicable taxes and fees not included.</small>

[Activate Account](#)

Klik Active Account

11. Akan muncul pop up:

Confirm Activation

I understand and agree to the following terms of the inReach service plan I selected:

Freedom Extreme Plan
Monthly Cost: \$99.95 USD/Month*
Yearly Fee: \$24.95 USD/Year
Commitment: Month-to-Month (begins March 23)
Automatic Renewal: This plan will automatically renew with a 30-day commitment if no further changes are made prior to the renewal date.
*Applicable taxes and fees not included.

[Go Back](#) [Complete Activation](#)

Check list lalu klik Complete Activation

12. Selanjutnya akan muncul menu ini:

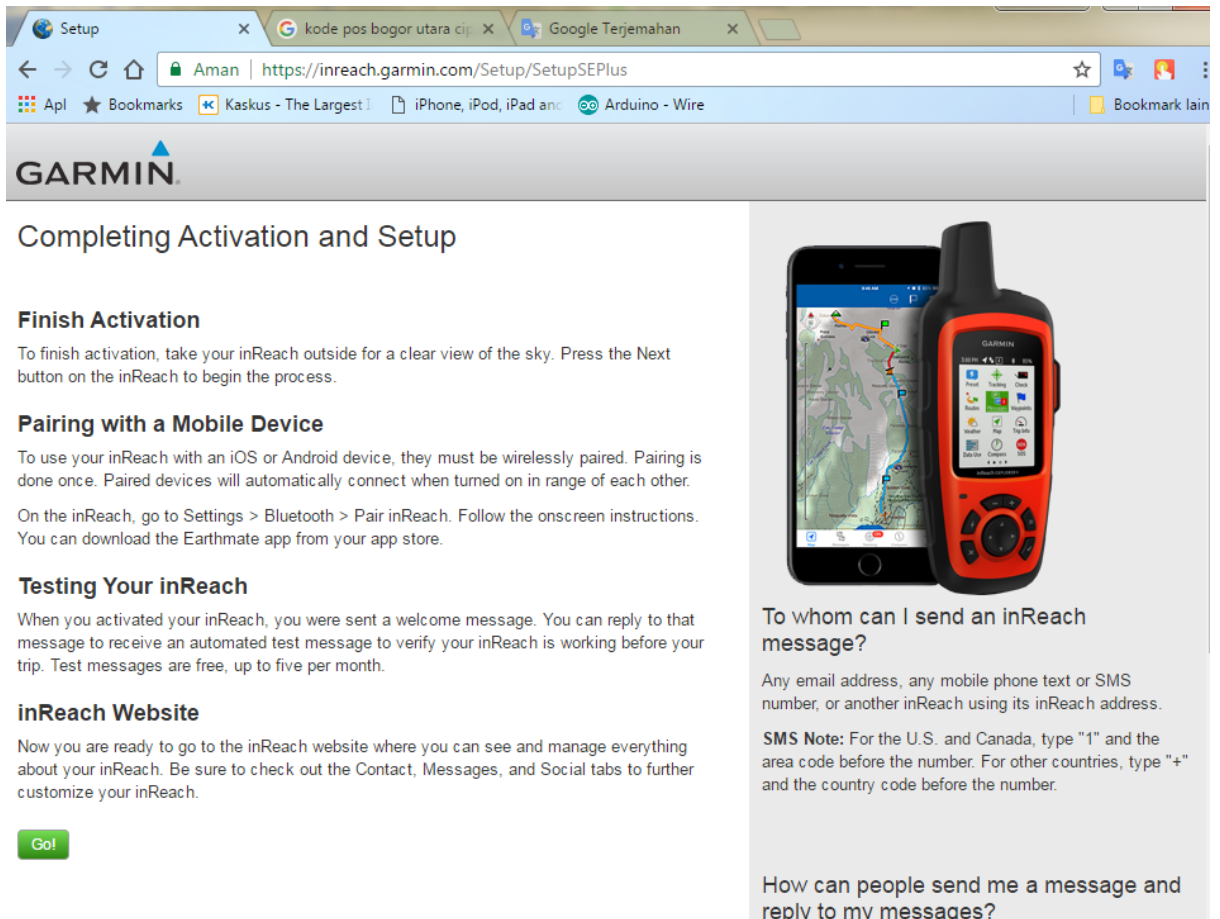

The screenshot shows a web browser window with the URL <https://inreach.garmin.com/Setup/SetupSEPlus>. The page features the Garmin logo and the heading "Completing Activation and Setup". It contains several sections: "Finish Activation" with instructions to take the device outside; "Pairing with a Mobile Device" explaining wireless pairing; "Testing Your inReach" about receiving test messages; and "inReach Website" with a "Go!" button. On the right, there is an image of a smartphone and a red Garmin inReach device. Below the image, text asks "To whom can I send an inReach message?" and "How can people send me a message and reply to my messages?".

Klik GO:

13. Selanjutnya, Nyalakan kembali unit inReach Garmin Explorer+. Carilah tempat terbuka untuk mendapatkan sinyal satelit GPS dan satelit data Iridium. Tunggu 10-15 menit untuk aktifasi pada unit.

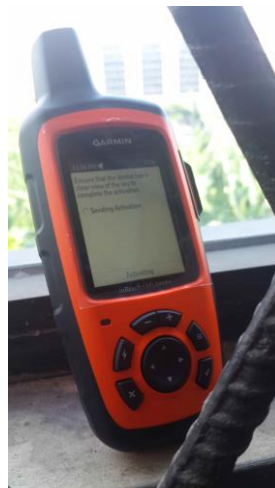

1 Aktifasi dilakukan di Jendela, ditunggu selama 30 menit hasilnya gagal



2 Aktifasi dilakukan di rooftop gedung. menunggu 10-15 menit proses berhasil

14. Jika sudah maka akan muncul pesan aktivasi komplet pada layar Garmin inReach.



15. Dapet pesan aktifasi setelah berhasil



16. Bisa memeriksa dari unit, paket apa yang sedang digunakan



17. Mengaktifkan fitur tracking



3 seting tracking aktif pada unit

18. Tracking via web

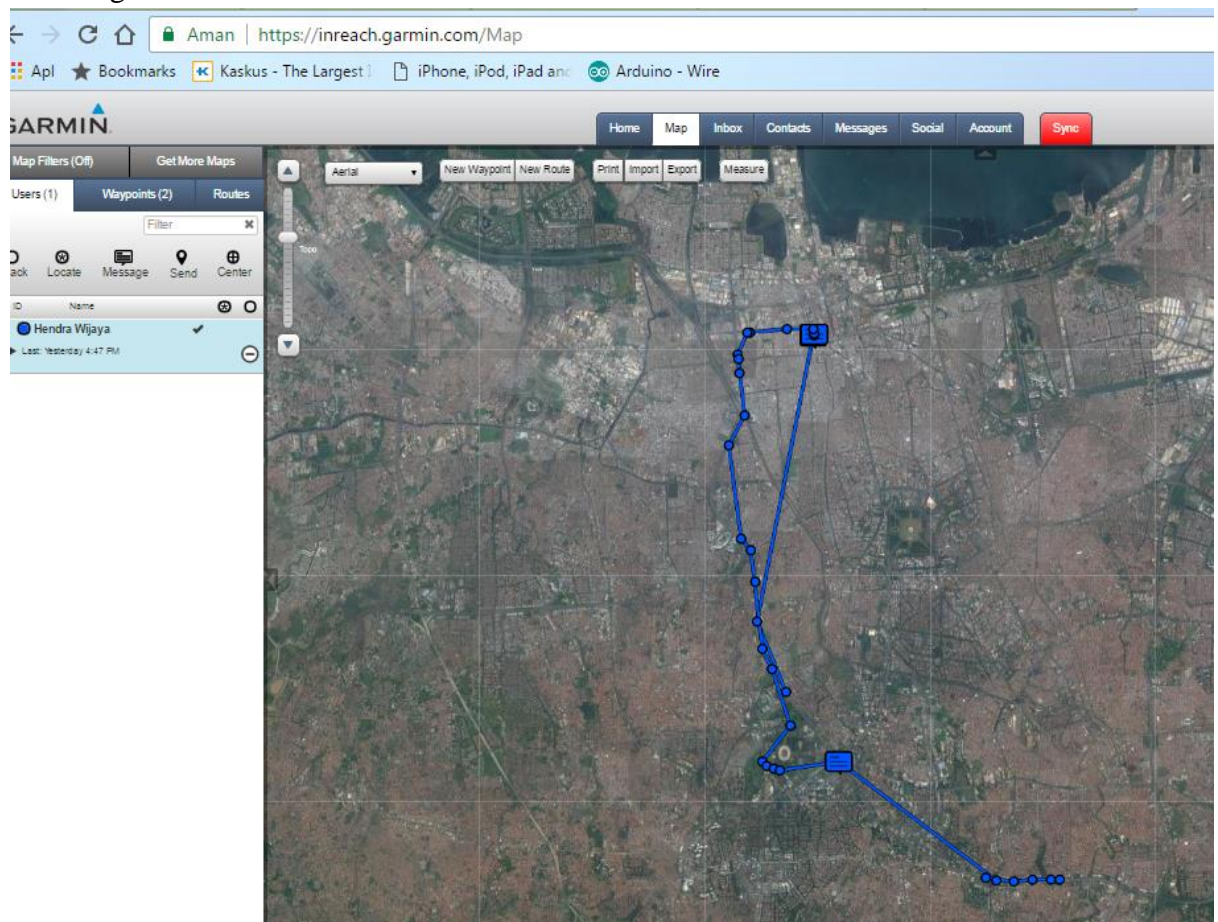

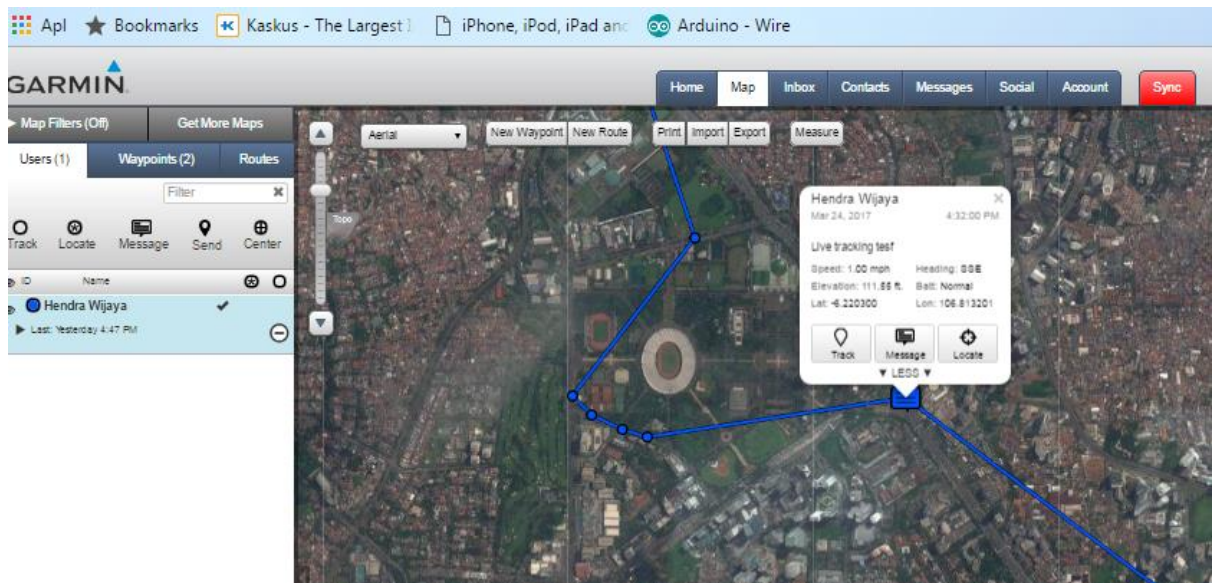

19. Testing SMS dari unit inReach ke GSM. Waktu yang dibutuhkan untuk pengiriman 1 sms sekitar 3 menit. Sedangkan pengguna GSM dapat membalas sms dengan biaya sms lokal.

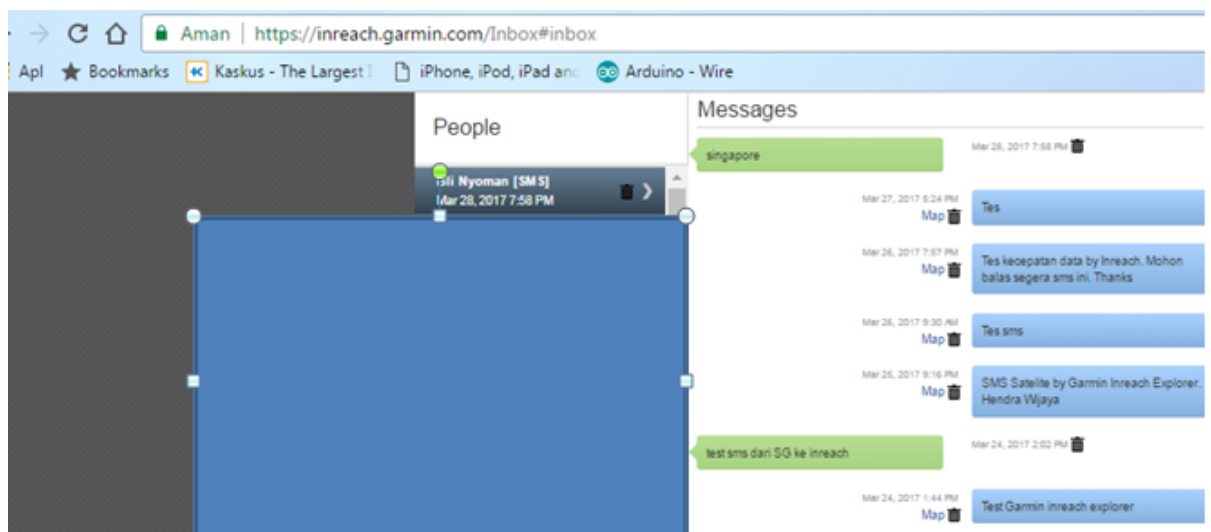

20. Untuk mempermudah kegiatan, pengguna dapat menyimpan data kontak melalui webbase/akun pada web.

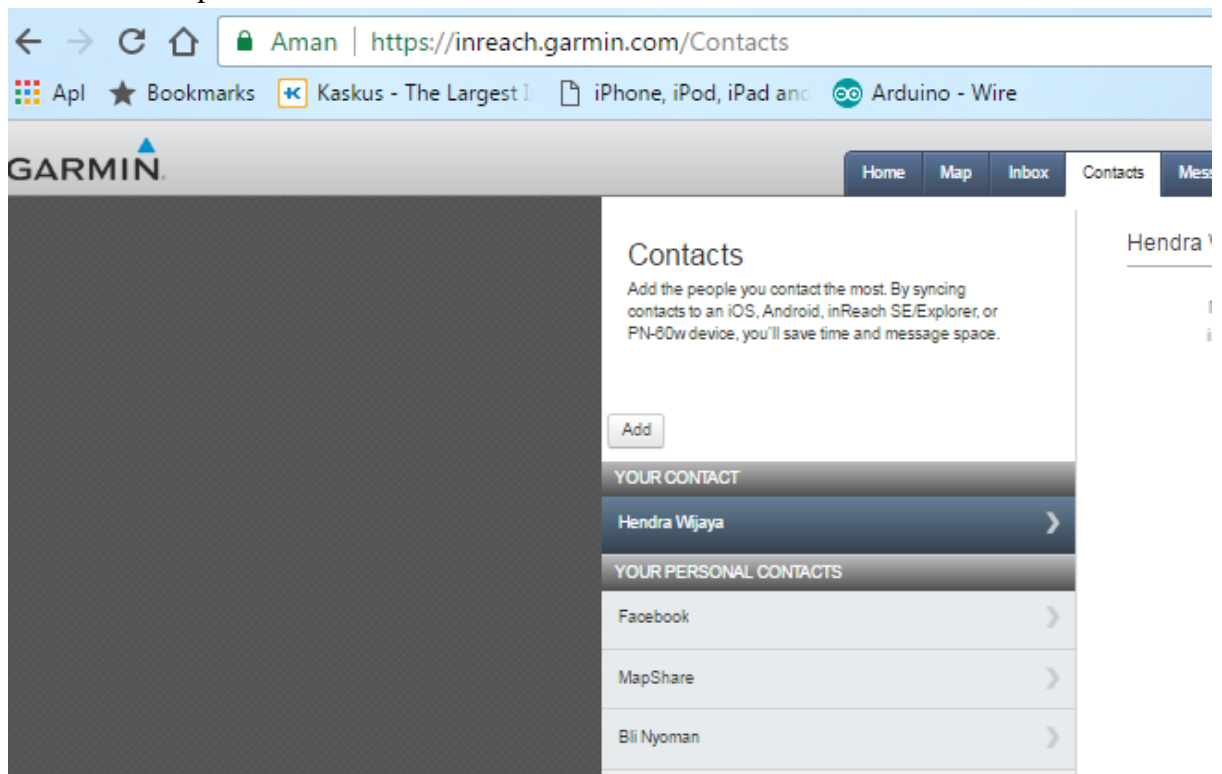

21. Pengguna juga bisa mengatur sms singkat

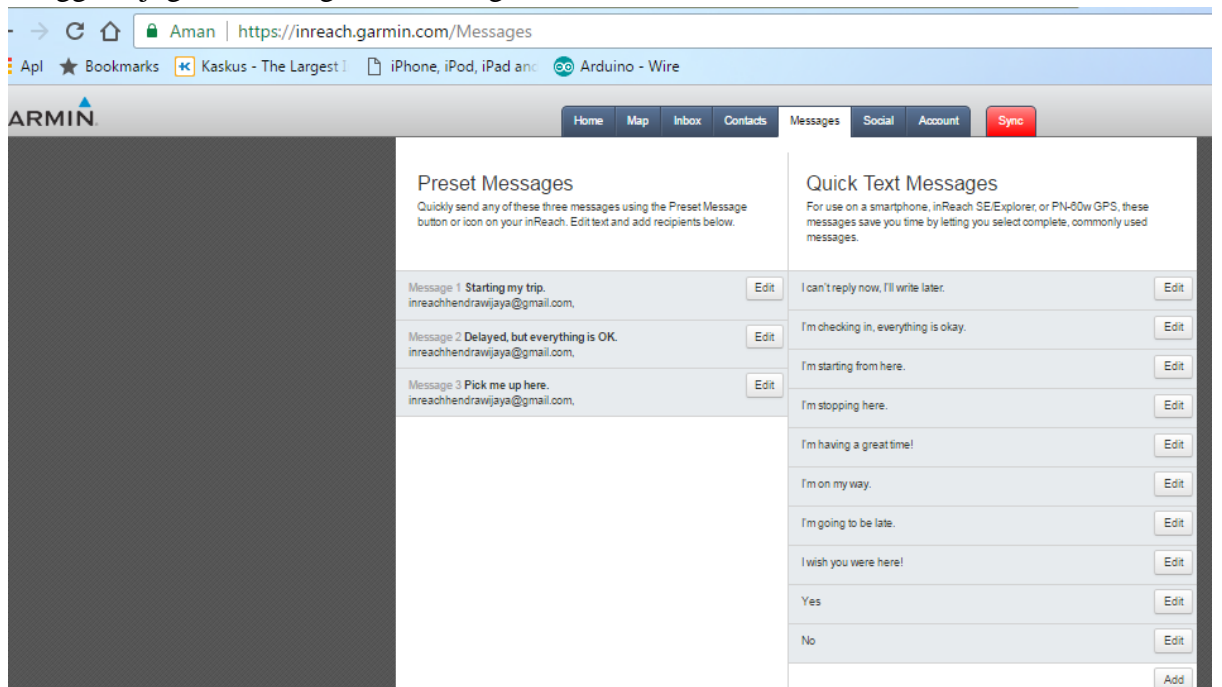

22. Pengguna juga dapat berbagi aktifitas tracking melalui Mapshare, Facebook dll.

The screenshot displays the MapShare website interface. At the top, there is a navigation bar with tabs for Home, Map, Inbox, Contacts, Messages, Social, and Account. Below the navigation bar, the MapShare logo is shown, followed by a description: "MapShare is a website with a map that displays your progress on a trip. Friends and family can see how you're doing and send you messages. If you have an inReach Explorer, they can also see your waypoints, routes, and destination." A green button labeled "MapShare: On" is visible, along with the URL "https://share.garmin.com/HendraWijaya" and options for "Edit" and "Feeds". A banner image shows a family looking at a laptop and two hikers on a trail. Below the banner, there are sections for Facebook and Twitter integration. The Facebook section includes a "Remove Facebook" button, a note about the link expiration date (May 23), and a "Like Garmin Outdoor!" button with 87K likes. The Twitter section has a "Post to your Twitter account from anywhere." button. The "inReach Facebook Account" section shows the user's name "Hendra Wijaya", the date "Since: 3/24/2017", and "Posts Using inReach: 3". There are checkboxes for "Post to Your Home Timeline" (checked) and "Post to Another Feed:". A dropdown menu is open, showing options: "HW Adventures & Expeditions" (selected), "Fonesport", "Trail Runners Indonesia", "Gede Pangrango 100", and "Southern Force".

23. Fungsi dasar gps mapping, menyimpan lokasi, track log dll ada pada unit ini.

